

Girls Inc. of Orange County
ANNUAL REPORT 2017

**girls
inc.**



FUEL HER FIRE,
AND SHE WILL CHANGE THE WORLD.

2017 BOARD OF DIRECTORS

Executive Committee

ELIZABETH M. WELDON
President & Chair
Snell & Wilmer, LLP

JANET MICHELS
President-Elect/VP, Fund Development
Community Volunteer

RAJESH LUHAR
Treasurer
Rehrig Pacific Company

BAILEY WEINBERG
Secretary
Synergy Consulting Group

DR. DEBRA RICHARDSON
VP, Programs & Volunteer Development
University of California, Irvine

GENA REED
Member-at-Large
Community Volunteer

Board of Directors

JENNIFER (JENN) BAER
Edwards LifeSciences

RHONDA BOLTON
IncludeME LLC

SHERRY DELANEY DEKE
New Market Wealth Management

JENNIFER (JENNY) DINNEN
Mackenzie Corporation

TRISH ELLIOTT
Pacific Dental Services

LISA HAINES
Disneyland Resort

CHRIS K. LOONEY
CCS Fundraising

ERIKA HAYFLICK LOWE
PIMCO

LORI LYONS-WILLIAMS
Dermira

SUSAN J. MERRITT
Northern Trust

JEFF MORIN
AT&T

CHERYL OSBORN
Casco Contractors, Inc.

KATE E. PHELAN
US Bank

PAM POLICANO
Community Volunteer

DEBORAH (DEB) RODRIGUEZ
The Hydrafacial Company

MELISSA POLLARD
Comerica Bank

SUE STERN
Community Volunteer

DAISY LEE SWETMAN
Bank of the West

PEI PEI WANG
Motive Energy
Telecommunications

A MESSAGE FROM YOUR 2018 LEADERSHIP

We believe **ALL GIRLS DESERVE TO REALIZE THEIR FULL POTENTIAL**...and, in order to do that, girls need to have the **STRENGTH** and **RESILIENCE** to follow their own path, explore many options, **TRY** and sometimes **FAIL**.

In 2017, Girls Inc. of Orange County transitioned largely to site based programming for the simple reason that we need to "go to where the girls are". From elementary schools to universities, we are delivering our impactful programs that change the trajectory of the lives of girls, their families and the community for the better.

Our results and our stories here are but small examples of our work....our partnerships with schools, extensive volunteer contributions, committed board of directors and generosity of our donors fuels **OUR** fire to serve more girls, more deeply. We reached over 4,000 girls across the county in 2017, and have developed plans to expand a number of programs in the coming years. Please join us as we change the world, one girl at a time.

With you in HER corner, she will succeed!

Lucy Santana-Ornelas
Chief Executive Officer

Janet Michels
2018 President & Chair

THE GIRLS INC. EXPERIENCE

Trained staff and volunteers build lasting, mentoring relationships in girls-only spaces that are physically and emotionally safe and where girls find a sisterhood of support with shared drive, mutual respect, and high expectations. Hands-on, research-informed programs provide girls with the skills and knowledge to set goals, overcome obstacles, and improve academic performance.



Girls Inc. girls are STRONG

They are in charge of their health and possess the knowledge, skills, and attitudes to develop and sustain healthy lifestyles.



Girls Inc. girls are SMART

They are academically engaged, and connect academics to life experiences, opportunities, and careers.



Girls Inc. girls are BOLD

They are socially and emotionally intelligent and display character and confidence in the life skills that allow for independent, productive, and fulfilling lives.

“Girls Inc. girls stand up for their beliefs. 83% do what they believe is right, even if their friends make fun of them.”

Every day, in communities across the U.S., girls encounter significant obstacles to their well-being and success.

- **1 in 5** girls in the U.S. lives in poverty



- **1 in 6** U.S. girls will not finish high school



- **1 in 10** U.S. high school girls has experienced physical dating violence



Girls Inc. meets these challenges by helping girls explore and celebrate their strengths, their voices, who they are today, and who they will become.

Girls Inc. inspires all girls to be strong, smart, and bold. Our comprehensive approach to whole girl development equips girls to navigate gender, economic, and social barriers and grow up healthy, educated, and independent.

These positive outcomes are achieved through three core elements embedded in a high quality Girls Inc. Experience: **people**, an **environment**, and **programming** that, together, empower girls to succeed.



A YEAR IN REVIEW



Girls Inc. girls are invested in their education and **95% say they care about doing well in school**

Mission - Girls Inc. of Orange County inspires all girls to be strong, smart, and bold.

Vision - Empowered Girls in an Equitable Society

For 64 years, Girls Inc. has been there for girls helping them to say “I can” instead of “I can’t” and teaching them to respect themselves, and believe that they are capable of great things.

At Girls Inc., a girl can start her journey in elementary school and be guided all the way to and through college. In 2017, over 4,000 girls, ages 5 to 18, participated in Girls Inc. programs at 53 outreach locations throughout Orange County.

From kindergarten to college, Girls Inc. prepares girls with the skills, knowledge, and attitudes to become strong (healthy), smart (educated), and bold (independent) women.

We believe that every girl deserves to realize her full potential.

At Girls Inc., we help her develop the confidence, strength, and resilience to overcome any challenge, pursue higher education and any career she chooses.



STRONG

- Health and Wellness
- Healthy Body Image
- Healthy Relationships and Prevention of Violence
- Teen Pregnancy Prevention
- Physical Fitness Activities

77% of Girls Inc. girls are happy with their bodies, compared to 48% of girls nationally



91% of Girls Inc. girls know how to maintain a healthy body through exercise

SMART

- Early Childhood Literacy
- STEM (Science, Technology, Engineering, and Mathematics)
- College and Career Readiness

9 out of **10** Girls Inc. girls:

- Care about doing well in school
- Like learning new things
- Try to find out more about the things that interest them



78% of Girls Inc. girls (ages 9-18) find reading fun and interesting

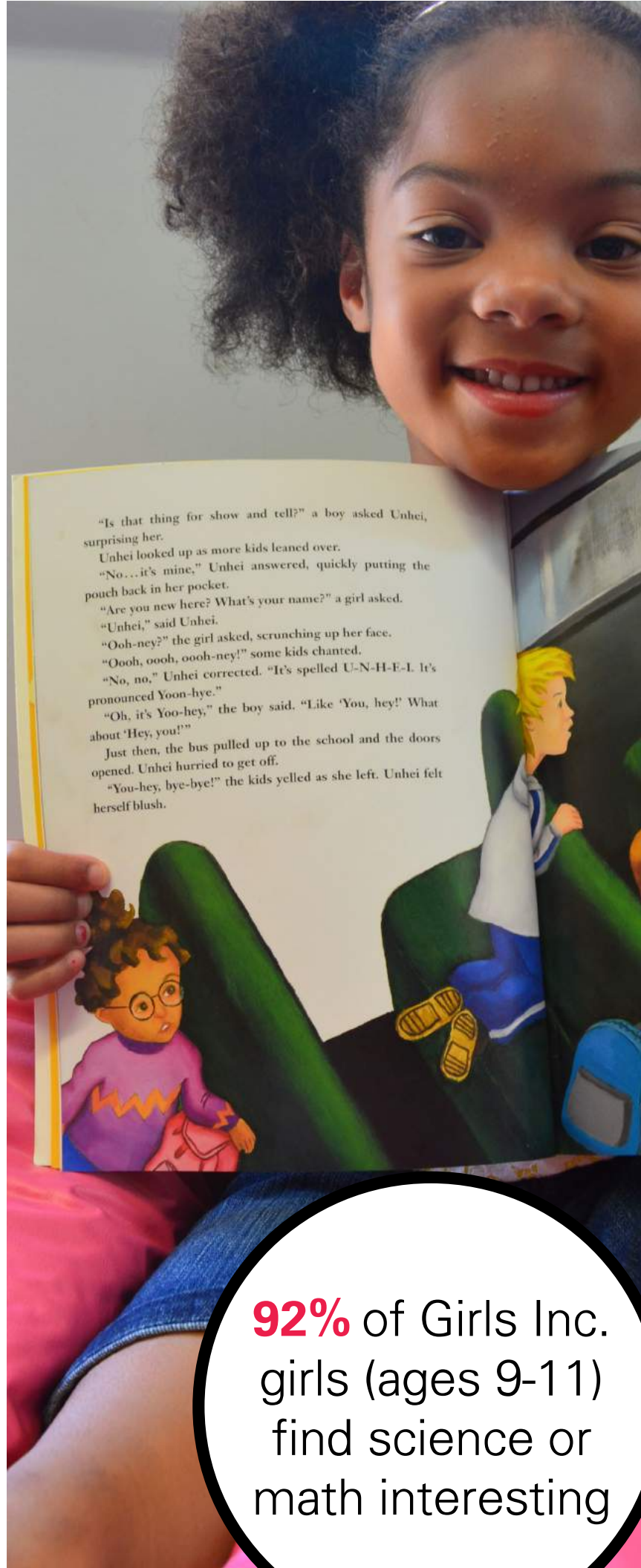

92% of Girls Inc. girls (ages 9-11) find science or math interesting

BOLD

- Life Skills/Personal Safety
- Leadership/Advocacy
- Mentoring
- Media Literacy
- Financial Literacy
- Workforce Readiness
- Entrepreneurship

90% of girls understand budgeting and other key financial concepts

100% of College Bound girls know what it takes to plan their career

91% of girls understand and know how to recognize dating abuse



GIRLS MEAN BUSINESS!

Girls 9-11 years old start their own businesses at the **YESS Entrepreneurship Academy**. Every girl should know she can be her own boss and how many different careers there are!

Girls Inc. relocated its 20-year **YESS Entrepreneurship Academy** to Chapman University to enforce that college can be in the future for every girl!

Girls knowledge of basic financial concepts and money management:

Before attending the program: 9%

After attending the program: 82%

Girls learn about profit & loss, budgeting, marketing and delivering a great customer experience!

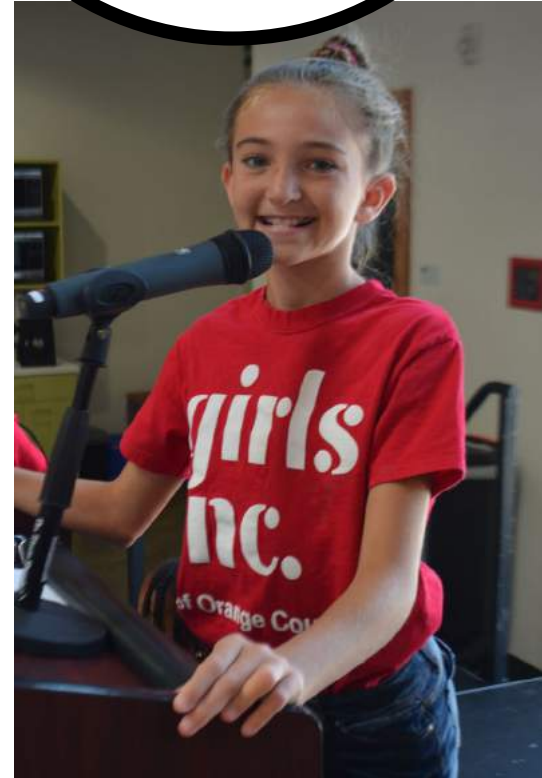

MEET EMILY!

My mom never knew how we were going to pay the rent, so each month we were one month closer to being evicted. I felt helpless at an early age because there wasn't much my older brother and I could do to help except go to school and get good grades. My college dreams, just like me, remained small and any efforts towards applying would fall on me. College was never discussed. Where our next meal would come from was always more important. My mom sacrificed much of her life for my brother and I, and she is the only support I've ever had in my life.



My college aspirations became a reality once I stepped into the Girls Inc. College Bound Program.

The facilitator encouraged me to create a college poster of where I wanted to go and what I wanted to study in my future. I was clueless as to the types of colleges and degrees available but I knew I wanted to do something with animals. Watching my mom struggle motivated me to work toward college and a degree in Veterinary Medicine.

Once my dream board was made, college was achievable. I was exposed to a variety of ways to pay for college, which was exciting because I assumed that college was too expensive. My involvement at Girls Inc. gave me and my family hope for a stronger, smarter, and bolder future. My mom's struggles and commitment to make my life better has given me the strength to overcome earlier obstacles and has changed the trajectory of my path forever. I now have the tools to lead and live a life filled with power, freedom and possibility.

**In 2017,
Girls Inc. girls
were awarded
\$106,500 in
scholarships**

In 2017, Emily was awarded a \$20,000 scholarship from Girls Inc. National. Emily is thriving in her first year at Oregon State University.

FUNDING HER FUTURE

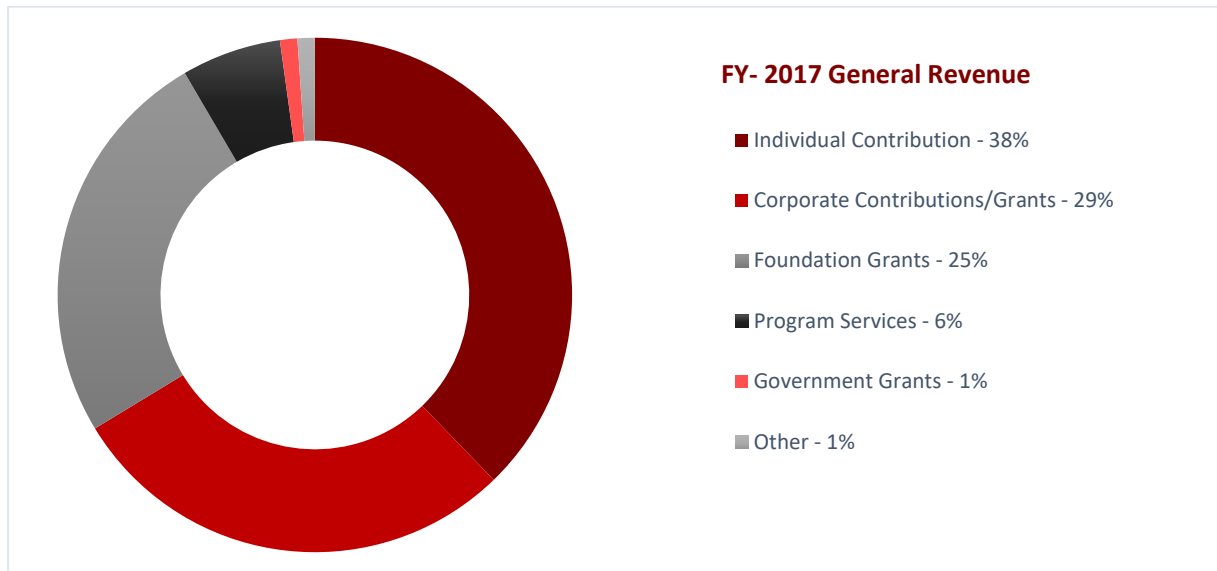

FINANCIALS

STATEMENT OF ACTIVITIES AND CHANGES IN NET ASSETS DECEMBER 31, 2017 (IN THOUSANDS)

REVENUE

CONTRIBUTIONS AND GRANTS	\$1,993,928
PROGRAM SERVICES	134,818
INVESTMENT INCOME	12,277
OTHER REVENUE	370
TOTAL REVENUE	2,141,393

EXPENSES

SALARIES AND BENEFITS	\$1,411,424
OTHER EXPENSES (FUNDRAISING, PROGRAM & ADMINISTRATIVE)	633,474
TOTAL EXPENSES	2,044,898

REVENUE LESS EXPENSES	96,496
-----------------------	--------

NET ASSETS

TOTAL ASSETS	\$1,016,676
TOTAL LIABILITIES	203,565
NET ASSETS AT YEAR END	813,111

CHAMPIONS FOR GIRLS



Pacesetter \$100,000+

Boeing
Gena H. Reed
Hoag Memorial Hospital Presbyterian
Orange County Community Foundation - ACT Anaheim
Sue and Ralph Stern
Ueberroth Family Foundation

Vanguard \$50,000+

DPR Construction
Imagine Science Collaborative
Orange County United Way

Luminary \$25,000+

ADP Foundation
Argyros Family Foundation
Comerica Bank
County of Orange, FRC
Janet and Mike Michels
Disneyland Resort
Girls Incorporated (National)
Judy and Joel Slutzky
Orange County Department of Education
Orange County Community Foundation - Donor Advised Fund
Pam and Andy Policano
PIMCO

CHAMPIONS FOR GIRLS



Advocate \$10,000+

Adrienne and Rick Matros
Anisha and Chris Looney
Applied Medical
Arbonne
AT&T
Bank of America
Bank of the West
Broadcomm
Cheryl and Jeff Osborn
Croul Family Foundation
Deb and George Rodriguez
Draper Family Foundation
Edwards LifeSciences
Elizabeth Steele
Elizabeth Weldon and Brian Holmen
Erika H. Lowe and Mark R. Kiesel
Gail and Peter Ochs
Jane and Steve Ballback
Jillyn and Ted Verdon
Kia Motors America
Nordstrom
OL Halsell Foundation
Ron Stern
Sam Dawson
Sherry and Daryl Deke
Stanley E. Hanson Foundation
State Street Bank Foundation
Synchrony Foundation
The Tappan Foundation
US Bank
Wells Fargo
Western Digital

Ally \$5,000+

Alan and Olivia L. Slutzky
Bailey and Paul Weinberg
Best Buy Foundation
BJ's Restaurant
BLITS Foundation
Boston Scientific
Burns & McDonnell
Cornelia Haag-Molkenteller
Deborah D. and Larry Bridges
Debra J. Richardson
Ellen Feldberg Gordon
Ellen Meltzer
Eve Kornyei Ruffatto
Fluor Foundation
Jane Fowler
Janet Hadley
Jason Owyang
Karen and Skip Ziccardi
MacKenzie Corporation
Macy's
Marci Maietta-Weinberg
Mary Bianco
Michelle Rohé
Motive Energy
Snell & Wilmer, LLP
Southern California Edison
The Moca Foundation
Trish Elliott and Chris Basom
Truist
Twin Cities Public Television



We strive to accurately recognize all of our donors. For questions or feedback, please call 714.597.8600

CHAMPIONS FOR GIRLS

Partner \$1,000+

Aimee McChurch
Andrea Bereal
Annette Wiley
Arthur Ong
Barbara Hamkalo
Barbara Myers
Becky B. Hoffman
Beverly J. Wiesen
Beverly Zembrosky
Birgitta and Dan Werbin
Blythe and Nate Reyes
Brace Yourself
Caduceus Medical Group
Call & Jenson
Cal State Fullerton
Carol Beckwith
Carol Kurimsky
Carolyn Knight
Casco Contractors
Cecilia Goodman
Chapman University
Charter Communications
Coast Community College
District
Commerce West Bank
Cox Communication
Daisy Lee Swetman
Daksha and Rajesh Luhar
Dennis Williams
Eddie Morales
Ellen Weinstein
Erin Morisey
First American Data Tree
Geri Hansen
Gianna Drake-Kerrison
Global Benefits Group
Grace Griffin
Gregory Ganzerla
Helen Gultinan
Holly Ann Shores
IBM Employee Services
Irene E. Ziebarth, Esq.
Janet and Rich Fell
Janet and Bob Dryden
Jeffrey Martin
Jennifer Jaffe
Jenny and Dave Dinnen
Jerre and Dennis Williams
Jim Moore
John Schaus
Julie Hill
Karen and Stephen Schall
Karen Yelsey
Karol Gottfredson

Kelli Ellis
Kimber L. Simons
KPMG
Kristin Straiter
Kylene Wing
Lana Sills
Laura Lynn Smith
Lea and Ken Inouye
Leslie Cancellieri
Libby Mintz
Linda and Jeff Morin
Linda Oeth
Lisa Haines Heppelmann
and Larry Heppelmann
loanDepot
Lorena Li
Lori Lyons-Williams
Lucy Santana and Albert
Ornelas
Lynn Camastral
Maddie Schotl
Melissa J. Pollard
Metal Marvels
Mike Pelly
Miller Environmental
Misty Weltzien
Mona Webb
Nancy Altobello
Nancy and David Sheffner
Nancy Boxley Tepper
Nancy Chase
National Charity League -
Newport Beach
Pam Gilmour
Pam Muzzy
Pat Hwang
Paul David
Pei Pei Wang
Penton
Pepita Katz
Peter C. Kremer
PPG Industries Foundation
Rebecca Hoffman
Regina and Jim Lee
Renita Mollman
Roberta Feuerstein
Rockwell Collins
Ronda Clark
Rutan & Tucker
Ryan Kelly
Samueli Foundation
Sandee Young
Sandy Fainbarg
Sarah Lake
Scharrell Jackson

Sharon and Greg Wohl
Sherry and Dr. Herb
Rettinger
Shlemmer Algaze
Associates
Squar Milner LLP
Stacey Nicholas
Sterling BMW
Steve Lane
STJ Consulting Services
Summer Born
Susan J. Merritt
Susie and Matt Bailey
Taco Bell
Teri and Robert Elliott
The Dot Printer
The Renewed Company
Tina Grimm
UltraSystems Environmental
University of California Irvine
Valaree Wahler
Valarie Van Cleave
Valisa A. Carney, Esq.
Vickie Ann Salazar
Victoria and David Collins
Women Investing in
Security and Education
(WISE)
Xandra and Joe Laskowski



DONORS

Donor \$500+

A-Z Techs
Alex and Ani
Annie McCray Pauley
Avila's El Ranchito -
Newport Beach
Betsy Yohai
Carole McDonald
Catherine Garcia
Cathy Dunlap
Christine A. Marx
Costa Mesa Police
Association
Cynthia Gutierrez
Dana Susson
David Beard
Dennis Kuhl
Ellen Palo
Ellen Shockro
Erica Zuniga
Eunice Shin
Gail Slutzky
Jenel Lao
Karen Carlson
Kate Phelan and Kiel Lowen
Kelli Walker
Kristen Monson
Larane Rodnick
Linda Schulein
Lisa Claycomb
Loreen Gilbert
Louise Litwack
Lydia Wang Himes
Mary Anna Jeppe
Mary Ann Gholson
Mary Lynn Bergman-Rallis
Mindi Berke
Natalie Matsler
Nayana Patel
Northern Trust
Orange Unified School
District
Rhonda E. Bruening
Roseanne Levan
Samantha Luehrs
Stephanie Cooper
TCR Industries
The Wooden Floor
Toyota Motor Sales USA

Alisa Driscoll
Allison Litwack
Amanda Von Burger
AmazonSmile Foundation
Amber House
Amy Amirani
Amy Buch
Anaheim Community
Foundation
Angela Ciborowski
Angelique Andrulaitis
Angie Smith
Anita Almazan
Ann Duncan Levy
Anne L. Bohn
Anne Savitch
Ann Worthington
Anthony Jennison
Armida Brashears
Ashleigh Blatt
Barbara De La Pena
Barbara Lands
Barbara Simon
Barry Senescu
Benjamin Strom
Bennett Brier
Bernadette Wilson
Bernice Watkin
Beth Bidna
Beth Blackwood
Beverly Sansone
Bob and Brenda Levis
Bobby Sento
Braden Weber
Brenda C. Steffensen
Bridgette Steiner
Carmella Cassetta
Carole Zavala
Carol Stoneman
Cathy Bond
Catrina Catalano
Cecilia Gorman
Ceri Osborne
Chanele Cook
Chanta Peak
Charles Wandana
Chelsea Fowler
Cheryl Frank
Cheryl Gage
Chris Kelly
Chris Morris
Christina Bergman
Cindy and Randy Benton
Claudia Rodriguez
Courtney Janes

Cynthia J. Smith
Dana Brzozkiewicz
Dan Ford
Daphne Collins
Dara Nicholson
David Gichuhi
David McLay
Dawn Blackstone
Deborah Franklin
Deborah Mulholland
Denise Gordon
Denise Kimani
Derrick Craft
Dominique Secrest
Doreen Garcia
Douglas R. Wolter
Elisabeth Dick
Elisabeth Whitt
Emilie Menguin
Emily Pera
Eric Linzmeyer
Eric Vaughan
Erika Lopez
Errin Reeder
Fell Capital Management
Fern Dorman
Firuzeh Farmand
Flor Wickham
Francine Morrison
Gabriela Aitana Cevallos
Gabrielle and Steven Fischer
Garren Grieve
Gary Gordon
Gezelle Lopez
Gina Boyle
Gina Marie Hernandez
Gina Salzman
Hanai Sharestan
Hazel Zigner
Heather Calder
Heather McKenzie-
Densmore
Heather Zucker
Helga Gergens
Hyla Berteau
Ifigenia Protopappas
Ivy Stein
Jacqueline Beaumont
Jacqueline Vo
Jamie Crews
Jamie Dodson
Jamie Gwen
Jasmine Elise Patterson
Jason Lai
Jaspreet Kaur

Jeanmarie Smith Horwath
Jeannie B. Berryman
Jeffrey Cereda
Jeffrey Dankberg
Jemme Aldridge
Jenifer Eddy
Jennifer Baer
Jennifer Durham
Jennifer Fry
Jennifer Ruth Martin
Jesse Edwards
Jessica Bingham
Jessica Daugherty
Jessica McNamara
Jessica Small
Jill Berlin
Jill Lindauer
Jim DiLellio
Jim Greene
Joanna Hutchinson
Joanne Mercer
Joan and Alan Sellers
Joe Daichendt
Jone Pearce
Joy Ann McGuinness
Juan Plascencia
Julia Sherma
Julie C Farbaniec
Julie Spooner
Julie Waxman
Julie Wilson
Kaleigh Causey
Kara Moors
Karen Meade
Karen Wales
Kate Gottfredson
Katharine Metzger
Katherine Cygan
Katherine Lazarus
Kathleen McGowan
Kathleen Yhip
Kathryn Amooi
Kathy Eulenstein
Kathy Metzger
Kathy Villamor
Katie J. Sterling
Kendra Scott
Kerri Comstock
Kevin Burkley
Kimberly Luu
Kim Korinke
Kristina Aguirre
Kristy Jeon
Lana Sorsher
Landmark Recovery Center

Donor <\$500

Adriana Starling
Aisha Cabrer
Alice Cope
Alicia Gousis

DONORS



Laurence and Carlin Kuhlmann
 Laurie Goodman
 Laurie Smith
 Lawrence Bartkus
 Leann La
 Lenny Mawad
 Leslie Pribram
 Leslie Stern
 Leslie Vandale
 Leticia Rodriguez
 Leyla Riley
 Linda Ernst Interior Design
 Linda Frost
 Linda McInnis
 Linda Nguyen
 Linda Talis
 Linnette Torres
 Lisa Geffaney
 Lisa Heller
 Liz Coulter
 Lorraine Eaton
 Lynne Bloomberg
 Madeline Schotl
 Maggie Mello
 Marcia Leimkuhler
 Margo Iverson
 Marianne Champlin
 Maria and Jimmie Williams
 Maria T. Solis-Martinez
 Maricela Rios-Faust
 Marion Solotoff
 Marisol Felix
 Marjorie Austin
 Marjorie Ellis Manning
 Mark Pavlovich
 Mark Tomaszewski
 Marla Nathan

Martha Childress
 Martha Rangel
 Mary Grace
 Mary Pezzetti
 Matthew Hanson
 Matthew J. West
 Maurice Murray, III
 Melinda Benjamin
 Melissa Bui
 Melissa King
 Melody Muhuey Kuo
 Michael Rose
 Michela and Ed Fuller
 Michele Allegretto
 Michele Cheowtirakul
 Michele Himmelberg
 Michelle and John Bjornson
 Michelle Barto
 Michelle Blatnik
 Michelle Campbell
 Michelle Jones
 Michelle Reinglass
 Michelle Sholkoff
 Michelle Warren Gouvioun
 Mindy Karro
 Nadia Babayi
 Nadine Hernandez
 Nancy Lindauer
 Nancy McMillin
 Network for Good
 Newport-Mesa Unified School District
 Nicholas Wagan
 Nicole Renee Nazaroff
 Nicole Washington
 Noor Haddad
 Nori Ebersole
 One OC

Paige Glasser
 Pamela Stone
 Pamela Sullivan
 P A Sefton
 Pat Helgeson
 Patrice Norton
 Patricia (Pat) Jones
 Patricia McClendon
 Patrick Brown
 Patrick Helgeson
 Patrick Shanley
 Penelope Parmes
 Pia Melen
 Pia Morrow
 Project Hope Alliance
 Ramon Del Rosario
 Rebecca Shinberf
 Renee Horner
 Renee Moira Sacks
 Revital Gordin Kaviani
 Rhonda Bolton
 Roberta Dauderman
 Robert Labac
 Rosalie A Copeland
 Rosalina Camacho
 Rosemarie Holcomb
 Rosemary Czopek
 S. Campagna
 Sabrina Leslie
 Sandra M. Benson
 Santina Lay
 Sarah Lopez
 Sarah Perish
 Sara Piccollo
 Scot Proud
 Scott Dowds
 Shabana Ahmad
 Shahida Nizami

Shannon Dwyer
 Shannon Mahoney
 Sharon Barnette
 Sports1 Marketing
 Stacey Sell
 Stacie Cooper
 Stacy Yamanishi
 Steffi Hafan
 Stephen and Nova Wheeler
 Stephen P. Elders
 Steve Kessler
 Steve Tamanaha
 Sukari Farrington
 Sunwest Bank Foundation
 Susana Hegstrom
 Susan and Jon Wampler
 Susan Stern Entin
 Sylvaine Capron
 Tara Neja Total
 Target Corporation
 Tehnaz Rutledge
 Teresa Marie Kurtz
 Terri A. Pattillo
 Theresa Battel
 Tim Wigmore
 Tina Franklin
 Tina Kulek
 Tina M. Leukanech
 Toan Dang
 Tonissa May Agajanian
 Tracy Jillene Haraksin
 Trina Fleming
 United Way California Capital Region
 United Way of Metro Chicago
 United Way of Metro Dallas
 United Way of Greater Atlanta
 Veena Chillar
 Vera Hui
 Verna Glancy
 Veronica Escobedo
 Victoria Simms
 Vincent D. Dallas
 Vinita Jha
 Walkow Orthodontics
 Warby Parker/JAND, Inc.
 Wendy Stark
 Willem Varkevisser
 Word and Brown Company
 YourCause

EXTERNSHIP HOSTS

A-Z Techs
Brace Yourself
Caduceus Medical Group- Yorba Linda
Caduceus Medical Group- Laguna Hills
Casco Contractors
Coast Community College District
Coastline Community College
CommerceWest Bank
Data Trace Title
DPR Construction
Edwards LifeSciences
Girls Inc. Eureka! Program
Global Benefits Group
CSUF Grand Central Art Center
Golden West College
Hemopet
Human Options
Jamboree Housing
Kidworks
loanDepot
Miller Environmental
OC Human Relations
Orange Coast College
OEM Materials & Supplies
Rehrig Pacific Company
Rutan & Tucker
Shlemmer Algaze Associates
Squar Milner LLP
Taco Bell
Tessa Corporation
The Dot Printer
The Renewed Comanpy
UltraSystems Environmental



"If you want to get a glimpse of tomorrow's workforce today, just participate in the Girls Inc. Externship Program. We have participated in the Externship Program the past five years, and every year I am more and more impressed with the quality and knowledge of the Externs."

Mark Tomaszewski
Chief Marketing Officer
Global Benefits Group



VOLUNTEERS

Corporate Volunteer Groups

ADP
Advanced Beauty College
Anaheim Public Utilities
Applied Medical
Arbonne
ASP - A Johnson & Johnson Company
BJ's
Boeing
Bolt PR
Boston Scientific
CA Technologies
Colony American Finance
Craig Realty Group
DPR Construction
Earth Friendly Products
Edwards Lifesciences
Fluor
Kimberly April Photography
Macy's
MacKenzie Corporation
Nike
PIMCO/PIMCO Women
RGP
Rockwell Collins
Sephora
Tessa Corporation
US Bank
Vans
Whole Foods Market
Western Digital

Community Volunteer Groups

Assistance League - Newport Mesa
Champion For Girls
Chapman University - Leatherby Center for
Entrepreneurship
Chapman University Circle K
Dads for Daughters
FBI
Human Options
Jewish Community Center (JCC)
National Charity League - Newport Mesa
National Council of Alcoholism and Drug
Dependence
Orange County District Attorney's Office
Santa Ana College Occupational Therapy
Assistant Program
Santa Ana Police Department
Second Harvest Food Bank
Sio
UCI Circle K
UCI Movement Exchange
United Health Group
WISE (Women Investing in Security Education)
WISE Solutions (Walsh Insurance Services and
Education)
Women for Girls



**Girls Inc. volunteers
contributed 11,180
hours to serve our
girls!**

VOLUNTEERS

Individual Volunteers

Abigail Robbins
Adrina Rose
Alanna Skillman
Alan Nguyen
Alejandra Vaca
Alexandra Ceja
Alexandra Garibay
Alexandra Menninger
Alexandra Seymour
Alexandra Vidarti
Alex Gomez
Alexis Kelly
Alexis Meehan
Alfreda Hart
Alice Cope
Alicia Flores
Alina Aguirre
Alisa Driscoll
Alise Driscoll
Alison Korduner
Alison Marshall
Alissa Duong
Alyeia McGeever
Amanda Ferrando
Amanda Glemmo
Amanda O'Hearn
Amanda VonBurger
Amelia Iacobelli
Andrea Badua
Angela Ciborowski
Angie Quigley
Anna Acuna
Anna Dadhania
Annette Franco
Annette Wiley
Annie Wu
Annisha Takhar
Anurita Varma
April Bandy
Ariana Sanchez
Ariya Mohanty
Arpi Agdere
Arthur Tham
Ashley Coffman
Ashley Johnson
A Vartak
Azin Jalali
Azin Montakab
Bahareh Afshar
Bailey Weinberg
Bao Tran
Belanie Nagiel
Belanie Nagiel
Beth Adkisson
Bette Vovan
Blanca Navarro
Brandon Law
Brooke Bierling
Brooke Kenerson
Caitlyn Martinez
Callie Govaars
Camille Ray
Carla Keys
Carlos Medina
Carmen Soto
Caroline Spain
Cassidy Branstine
Catherine Garcia
Cathy Bond
Cathy Dunlap
Celine Escobedo
Ceri Osborne
Chandler Westphal
Chanele Cook
Charlene Chand
Charlene Keith
Cheryl Frank
Cheryl Osborn
Chris Elliott
Chris K. Looney
Christina Bergman
Christine Kjaer
Christine Marx
Christy Ward
Cindy Leberth
Cori Espeline
Courtney Button
Courtney Ima
Courtney Richards
Cristian Palomo
Crystal Wong
Cynthia Kaiser
Daisy Lee Swetman
Dana Jacobsen
Danielle Dawson
Danielle Shaffer
Darci Lawrence
Darlene Esparza
David Pham
Deborah Mulholland
Deborah Rodriguez
Debra Richardson
Delores Morrison
Demijon Dicon
Denise Hering
Denise Orozco
Dominic Scarantino
Donya Tajfirouz
Doug McKay
Dr. Amanda Evans
Duyen Diep
Edward Solares
Elayne Wang
Elexis Alford
Elisa Martinez
Elisa Ngai
Elise Richard
Elisha Tang
Elizabeth Lindh
Elizabeth Munoz
Elizabeth Weldon
Ellen Weinstein
Emily Davis
Emily Hublitz
Emily Tando
Emma Kjaer
Erica Zuniga
Erika Hayflick Lowe
Errol Manarang
Estrella Molina Gutierrez
Eva Newsom
Evelyn Zohlen
Fatima Herrera
Francesca Overwater
Gabriela Cevallos
Gabriela Mendoza
Gena Reed
Genevieve Davis
Genevieve Walsler-Jolly
Geri Hansen
Gianna Drake-Kerrison
Gina Philbrick
Giselle Rivera
Gloria Crockett
Guadalupe Orduna
Hannah Briggs
Hannah Romeo
Hayley Thorfinnson
Heather Heider
Ingrid Ornelas
Jackie Singer
Jaliya Wilkinson
Jamie Foo
Jamie Gwen
Jamie Lord
Jan Walsh
Janely Cervantes
Janet Bratton
Janet Brittany Bridgford
Janet Hernandez
Janet Lonneskes
Janet Michels
Janine McDonnell
Janine Robinson
Jaqueline Reynoso
Jasmine Cantoran
Jasmine Lee
Jasmine Patterson
Jasmine Sanchez
Jason Owyang
Jason Stern
Jayda Walker
Jeannie Williams
Jean Vivrette
Jeff Martin
Jeff Morin
Jenel Lao
Jenna Cassy
Jenna Mons
Jennifer (Jenny) Dinnen
Jennifer Baer
Jennifer Escareno
Jennifer Jaffe
Jennifer Martin
Jennifer Ngu
Jennifer Schultz
Jennifer Sebastian
Jennifer Shoate
Jennifer Urena
Jenny Huerta
Jenny Li
Jesseca Cunliffe
Jessica Almaraz
Jessica Berry
Jessica Brier
Jessica Camacho
Jessica Small
Jessica Speranza
Jillian Hughes
Jocelyn Orellana
Jody Hynds
Joele Atonfack
Johana Dancel
Jon Kraina
Jordan Bauer
Jordan Williams
Judi Taylor
Judy Slutzky
Julie Escala
Julie Farbaniec
Julie Monji
Justin M.
Karen Jacoby
Karen Meade
Karen Wales
Karen Wilkes
Karma Nasr
Katelyn Painter
Kate Phelan
Katherine Aguilar
Katherine Metzger
Kathi Hill
Kathleen McGowan

We strive to accurately recognize all of our volunteers. For questions or feedback, please call 714.597.8600

VOLUNTEERS

Kathleen Nguyen
Kathy Tang
Kenny Nguyen
Keri Mesina
Kerri Soriero
Kim Clark
Kimberly Cao
Kimberly Holeman
Kimberly Luu
Kimberly Roberts
Kirsten Frosh
Kirsten Stromberg
Kirsty Crofton
Kokona Masuubuchi
Kristian Cortez
Kristin Kelly
Kyler Tagupa
Kylie Granth
Kylie Robertson
Ladan Davia
Lala Volunteer
Lana Sils
Laura Alcula
Laura Chavez
Laura Sandoval
Laura Wences
Laureen Purpura
Lauren Fishman
Laurie Dubchansky
Laurie Goodman
Laviza Fuentes
Leanne Swanson
Lesley Osorio
Lesley Wong
Leslie Stern
Lexi Taylor
Libby Mintz
Lily Akiyama
Linda Barlow
Linda Morin
Linda Nguyen
Linda Tran
Linden Schmid
Ling Chen
Lisa Claycomb
Lisa Haines
Lisa Heller
Lisamarie Gaulin
Lizbeth Perez
Logan Stern
Lori Lyons-Williams
Lorraine Quintanar
Louise Litwack
Lucy Cardozo
Lydia Benjamin
Madeline D'Amico

Mana Parsi
Mandi Morgan
Mandy Mount
Maria Galindo
Maricela Sagarnaga-Guillean
Marie Birmingham
Marion Anderson
Marisa Jorgensen
Marissa Presley
Marjan Tavakkolian
Marjorie Manning
Marla Nathan
Marty Dutch
Mary Hogan
Mary Elizabeth Johnson
Megan Gertonson
Melinda Avelino-Walker
Melissa Duralia
Melissa Horowitz
Melissa King
Melissa Nayotl
Melissa Pollard
Mesly Guzman
Michelle Campbell
Michelle Deng
Michelle Ko
Michelle Pridgeon
Mike Michels
Mila McVay
Milan Pham
Miles Richards
Mischa Martineau
Mona Anderson
Monica Gutierrez
Monica Siliezar
Monique Bueno
Morenike Moroof-Mustapha
Morgan Cates
Morgan Gallagher
Nadine Enrich
Nancy Altobello
Nancy Sheffner
Natalia Molinatti
Natalie Cappellini
Natalie Flowers
Natalie Martinez
Natalie Matsler
Nataly Garcia
Nicole Ault
Nicole Lindh
Nina Ho
Nishat Jahan
Noheli Mata
Noor Haddad
Olivia Jaffe-Pachuilo
Pam Policano

Pattie Grimm
Paul Findly
Pei Pei Wang
Peyton Vovan
Quang Le
Quyten Tu
Rachel Lee
Rachel Norman
Rachel Ramos
Ragan Angeloff
Rajesh Luhar
Ralph Stern
Ramona Agrela
Reginald Sellote
Renee Van Dorne
Rhonda Bolton
Rhonda Bruening
Riley Mathies
Rose Leidenfrost
Sabrina Huang
Sabrina Kim
Sabrina Rizza
Sadia Noor
Sakura Yoshihara
Sally Acuna
Samantha Chen
Sandra Iocona
Santina Lay
Sarah Castillo
Sarah Kretzers
Sarah Moore
Sarah Turner
Sasha Morales
Savita Bhakta
Sayra Valdez
Scharrell Jackson
Sehrish Khan
Serjohn Pascual
Shahida Nizami
Shannon Seaton
Shanterial Rozier
Sharon Buck
Shawna Tuli
Shea Frates
Sheila Truong
Shelley Levy
Sherry Delaney Deke
Siba Islam
Siera Lunn
Simone Oberreiter
Skylar Jacobsen
Sophie Birmingham
Stacy Zar
Stephanie Fruth
Stephanie Hernandez
Stephanie Kuo

Stephanie Torres
Stephanie Urieta
Steve Thomas
Steve VerBurg
Sue Stern
Sukari Farrington
Suan Willig
Susan Allen
Susan Merritt
Suzette Christian
Tanika Brody
Tanya Garcia
Teresa Kurtz
Terri Mason
Terri Sesay
Theresa Tong
Tiffany Brosnan
Tiffany Duong
Tim Hamilton
Tina Franklin
Tina Nguyen
Tina Roberts
Tom Delaney
Tom Yu
Tonissa Agajanian
Trinie Vo
Trish Elliott
Valeria Meza
Vanessa Arevalo
Vanessa Maldonado
Vannie Ly
Victoria Martinez
Vinita Jha
Virginia Rhodes
Wendy Perez
Wendy Solovay
William Varkevisser
Yonga Smith
Yuan Chen
Yvette Wright
Zaina Nasr



We strive to accurately recognize all of our volunteers. For questions or feedback, please call 714.597.8600



“Helping these girls through the process of applying to college and crafting their personal statements is extremely gratifying....seeing them get into colleges as well as the pride they and their families have is why we keep volunteering after 20 years!”

**Judy Slutzky and Nancy Sheffner
2017 Girls Inc. Volunteer Honorees**

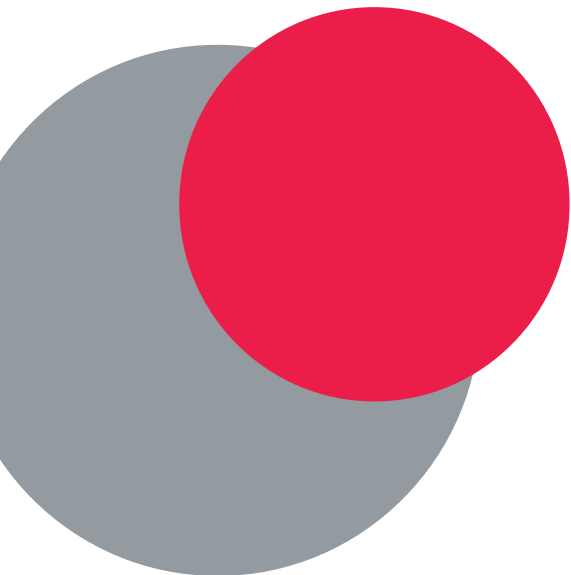

**WE
LOVE OUR
VOLUNTEERS!**



Girls Inc. of Orange County

www.girlsinc-oc.org

Follow us on:

Facebook @GirlsIncOrangeCounty
LinkedIn @girls-inc-of-orange-county
Instagram @girlsinc_oc
Twitter @GirlsIncOC

Please consider including Girls Inc. of Orange County in your estate plans.
For more information, please contact Lucy Santana, CEO at lsantana@girlsinc-oc.org

Tax ID/EIN: 95-1810150

